

PLAN SHOWING THE PROPOSED CONSTRUCTION OF RESIDENTIAL BUILDING IN SNO 87/123 & 9 IN

PLOT NO 3 OF NO 5 VILANJIVAKKAM VILLAGE, AVADI TOWNSHIP LIMIT

SCALE 1:100

OWNER: MRS KAMALA VENI



*Revised plan*

*A2/12240/51*

*25/11/91*

*[Signature]*

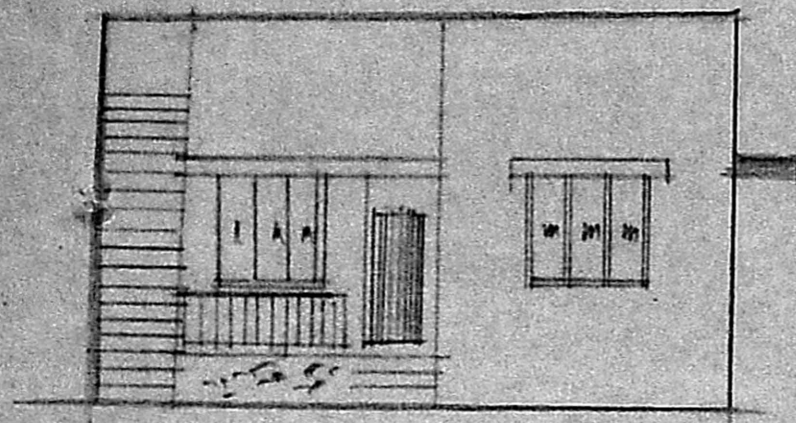

FRONT ELEVATION

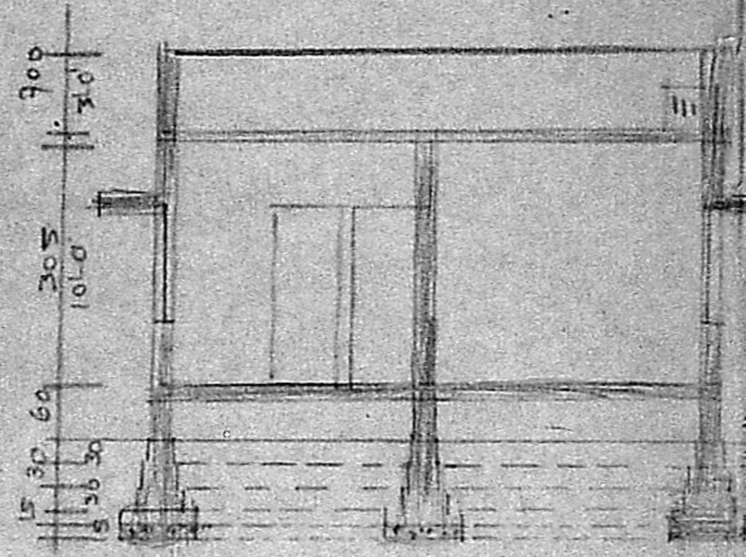

SECTION ON AB

- PARAPET WALL 3'0" HT
- RCC 1:2:4 4 1/2 TK
- RCC LINTEL IN 1:2:4
- BW IN CM 1:6
- PLINTH BEAM
- CC 1:4:8
- SAND FILLING

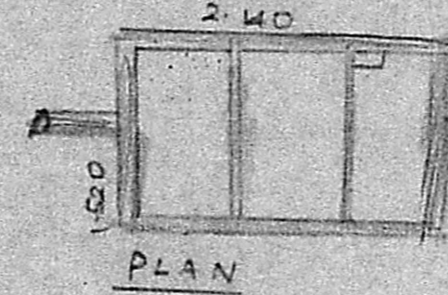

PLAN

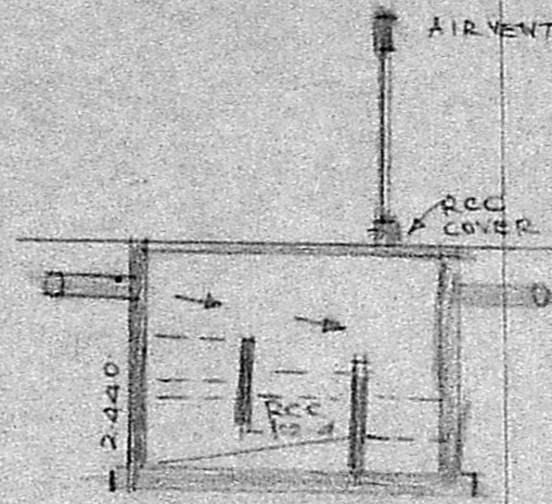

SECTION OF ST

SECTION OF WELL

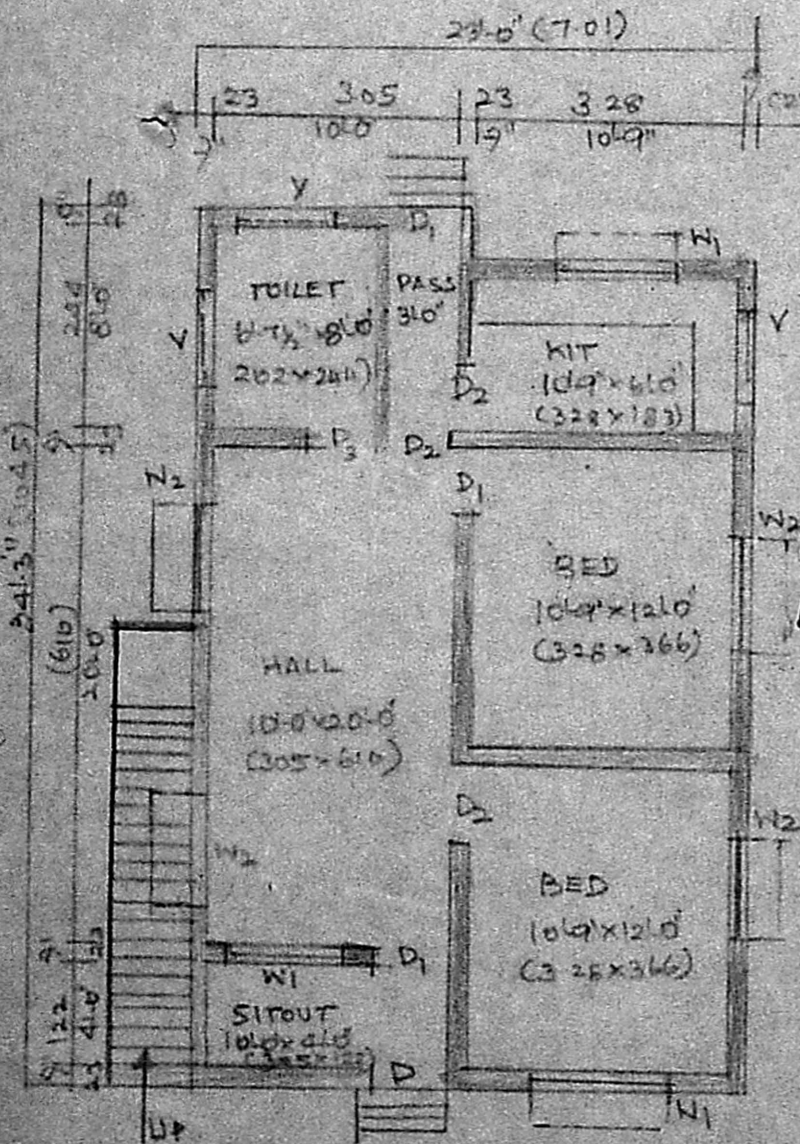

PLAN

Planning Permit No. A/183/91

**APPROVED**

SUBJECT TO THE CONDITIONS IN THIS OFFICE LETTER.

No. A/12240/91 Date 22/1/92

*[Signature]*

FOR MEMBER SECRETARY  
MADRAS METROPOLITAN  
DEVELOPMENT AUTHORITY  
MADRAS 600 008

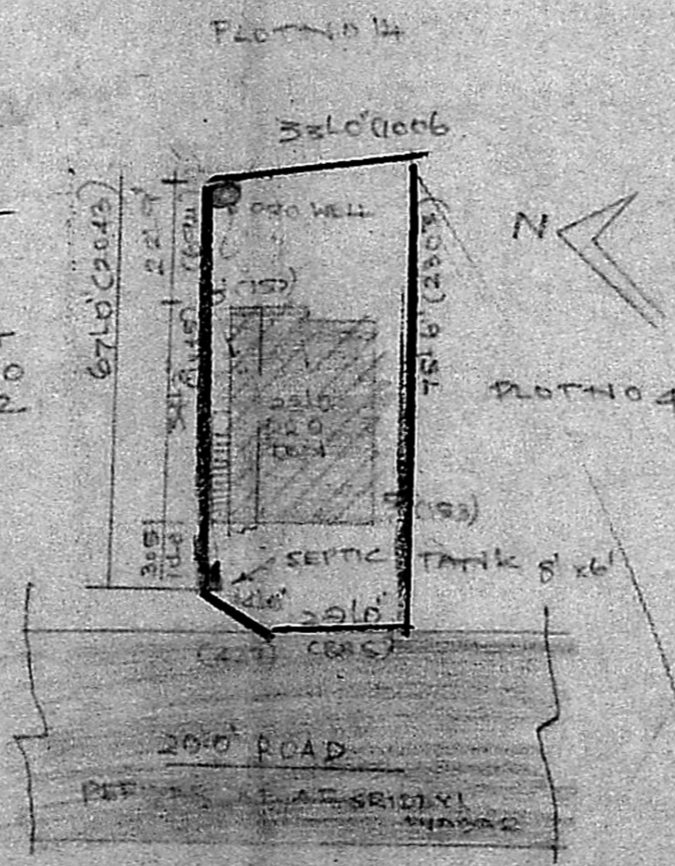

SITE PLAN  
SCALE 1:100

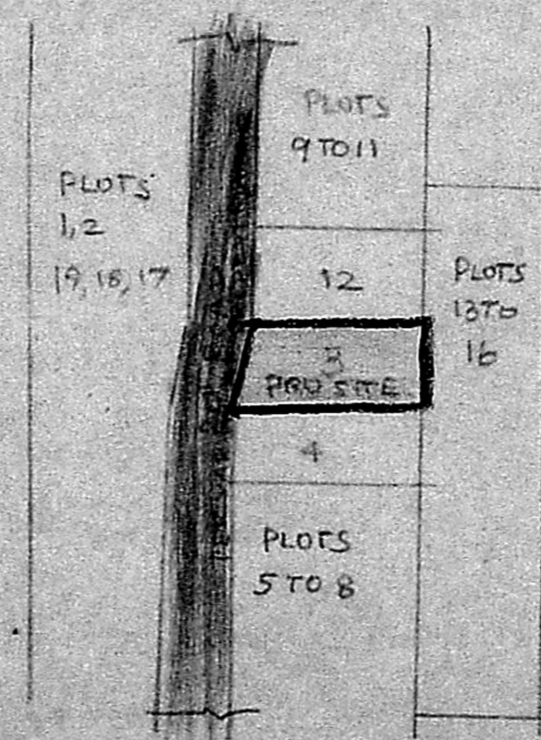

KEY PLAN

NOT TO SCALE

BRIEF SPECIFICATION

FOUNDATION	CC 1:4:8 15CM TK OVER SAND FILLING
SUPERSTRUCTURE	BW IN CM 1:6
ROOF	RCC 1:2:4 4 1/2 TK WITH WEATHERING COAT ON TOP
PLASTERING	CM 1:4 12MM TK FOR ALL WALLS
FLOORING	CC 1:4:8 10CM TK OVER HARD CORE
JOINERIES	FIRST CLASS HARD WOODS

SCHEDULE OF JOINERIES

DOOR CW PANELLLED D1	1000x2000
DOOR D2	900x2000
DOOR D3	750x2000
WINDOW N1	1500x1370
WINDOW W2	900x1370
VENTILATOR V	900x600

AREA STATEMENT

PLOT AREA 2707.5 SQM OR  
AREA OF CONSTRUCTION 780.4 SQM OR 72.5

*[Signature]*  
**R. KRISHNAN, L.C.E.**  
Asst. Engineer S. Div (Rtd.)  
Consulting Engineer/Licence - 1 Surveyor  
Class I (No. 2)  
Corporation of Madras  
1/A, Parthasarathy Swamy Street,  
TRIPPLICANE, MADRAS-600 008

*M. Kamalaveni*